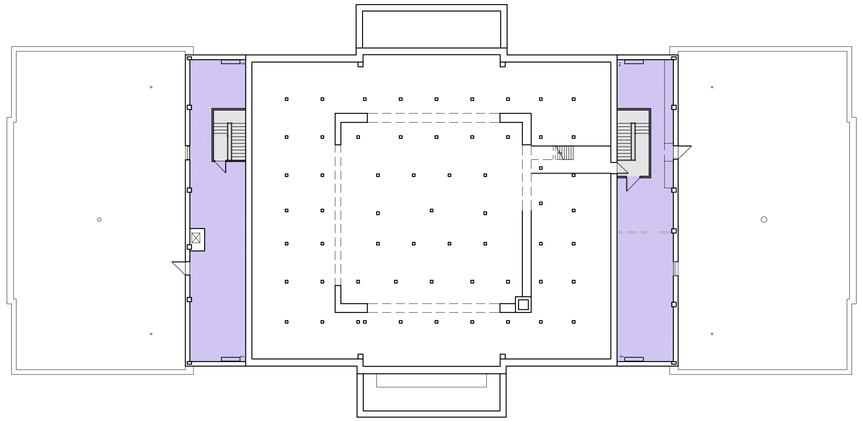

4 ATTIC

1/16" = 1'-0"

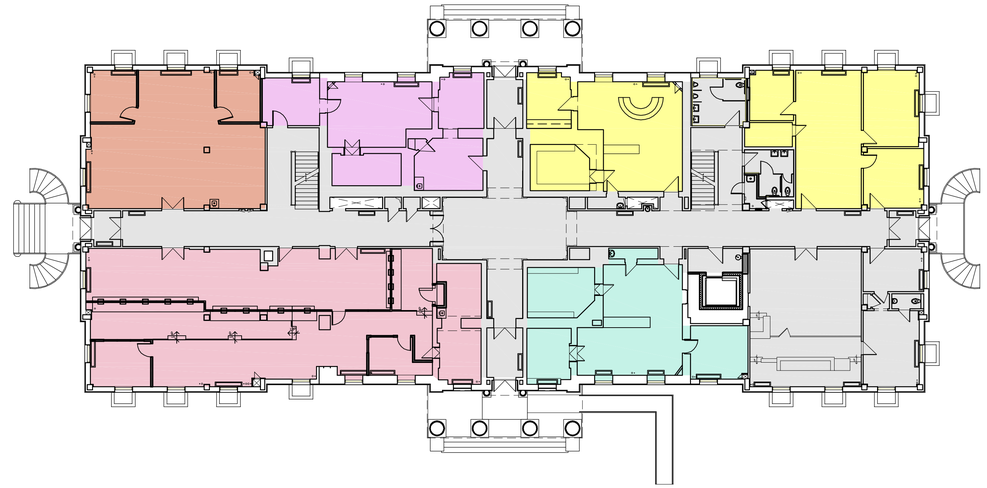

2 FIRST FLOOR

1/16" = 1'-0"

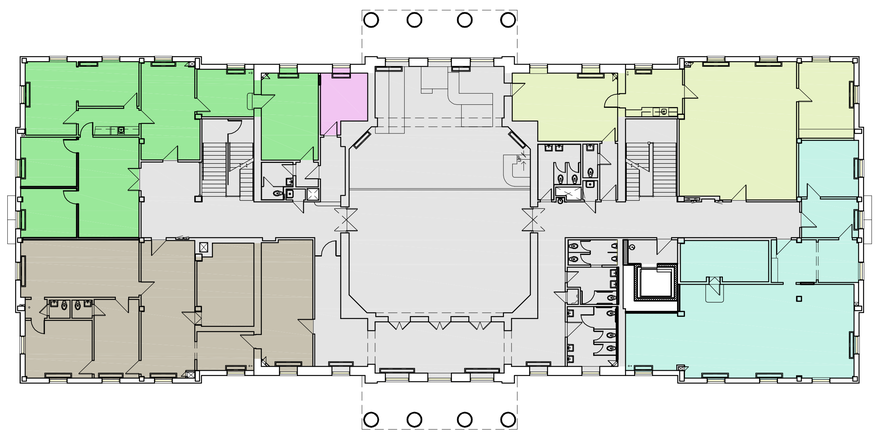

3 SECOND FLOOR

1/16" = 1'-0"

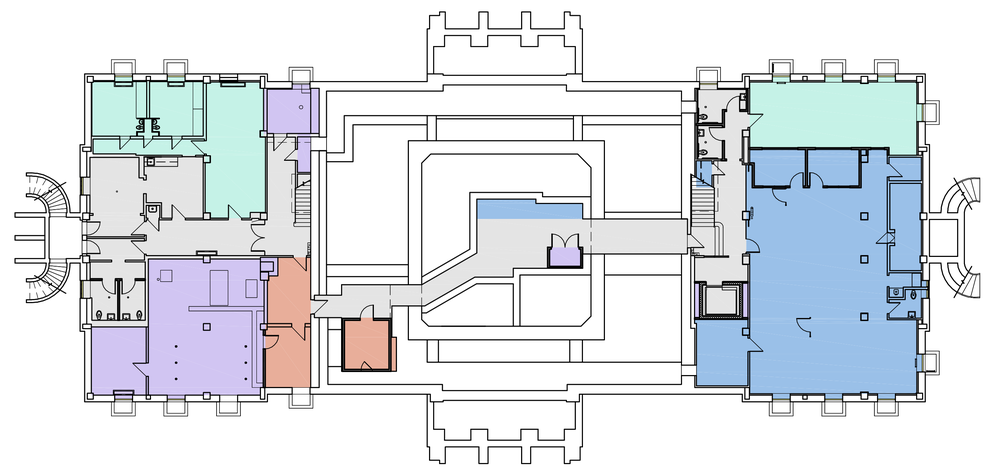

1 BASEMENT LEVEL

1/16" = 1'-0"

FLOOR AREA SUMMARY

COMMON AREA	BASEMENT LEVEL	2,415 SF
	FIRST FLOOR	5,585 SF
	SECOND FLOOR	5,685 SF
	ATTIC	0
	TOTAL	13,685 SF
DEPARTMENT OF TOURISM	BASEMENT LEVEL	0
	FIRST FLOOR	1,915 SF
	SECOND FLOOR	0
	ATTIC	0
	TOTAL	1,915 SF
ASSESSMENT BPP	BASEMENT LEVEL	420 SF
	FIRST FLOOR	1,210 SF
	SECOND FLOOR	0
	ATTIC	0
	TOTAL	1,630 SF
COUNTY EXECUTIVE SUITE	BASEMENT LEVEL	0
	FIRST FLOOR	0
	SECOND FLOOR	1,732 SF
	ATTIC	0
	TOTAL	1,732 SF
ART GALLERY SPACE	BASEMENT LEVEL	0
	FIRST FLOOR	0
	SECOND FLOOR	1,930 SF
	ATTIC	0
	TOTAL	1,930 SF
MECHANICAL / ELECTRICAL	BASEMENT LEVEL	1,225 SF
	FIRST FLOOR	0
	SECOND FLOOR	0
	ATTIC	1,490 SF
	TOTAL	2,715 SF
HISTORICAL SOCIETY	BASEMENT LEVEL	1,405 SF
	FIRST FLOOR	1,088 SF
	SECOND FLOOR	1,670 SF
	ATTIC	0
	TOTAL	4,163 SF
COLLECTIONS AND ASSESSMENT IPP	BASEMENT LEVEL	0
	FIRST FLOOR	2,558 SF
	SECOND FLOOR	0
	ATTIC	0
	TOTAL	2,558 SF
RECORDER OF DEEDS	BASEMENT LEVEL	2,410 SF
	FIRST FLOOR	0
	SECOND FLOOR	0
	ATTIC	0
	TOTAL	2,410 SF
PRESS ROOM	BASEMENT LEVEL	0
	FIRST FLOOR	0
	SECOND FLOOR	1,522 SF
	ATTIC	0
	TOTAL	1,522 SF
COMMUNICATIONS DEPARTMENT	BASEMENT LEVEL	0
	FIRST FLOOR	1,005 SF
	SECOND FLOOR	135 SF
	ATTIC	0
	TOTAL	1,140 SF
VERTICAL PENETRATIONS / SHAFTS	BASEMENT LEVEL	40 SF
	FIRST FLOOR	245 SF
	SECOND FLOOR	160 SF
	ATTIC	20
	TOTAL	465 SF

TOTAL RENTABLE FLOOR AREA: 35,400 SF

(TOTAL SQUARE FOOTAGE OF LEASED SPACE INCLUDING COMMON AREA AND MECHANICAL/ELECTRICAL ROOMS, BUT EXCLUDING MAJOR VERTICAL FLOOR PENETRATIONS)

TOTAL USABLE AREA: 19,000 SF

(TOTAL SQUARE FOOTAGE OF LEASED TENANT SPACE - DOES NOT INCLUDE COMMON BUILDING AREA AND FLOOR PENETRATIONS)

ARCHITECT:

PIPER-WIND ARCHITECTS, INC.
2121 CENTRAL STREET, SUITE 143
KANSAS CITY, MISSOURI 64108
TEL. (816) 474-3050
FAX. (816) 474-3051

HISTORIC TRUMAN COURTHOUSE

INTERIOR RENOVATION

102 NORTH MAIN STREET, INDEPENDENCE, MISSOURI 64050

Final Owner Review Set

PROJECT NO.	3811
DATE	08-10-2012
DRAWN BY	CAM/SAK/MDB
CHECKED BY	EJP
CHECKED BY	
REVISED DATE	DESCRIPTION

SHEET TITLE & NUMBER

AREA CALCULATIONS

COPYRIGHT © 2012
PIPER-WIND ARCHITECTS, INC.

G-003

Piper-Wind Architects, Inc. 5/31/2012 11:37 AM J:\Autocad\Projects\JC Truman Courthouse\BIOMA\C-003

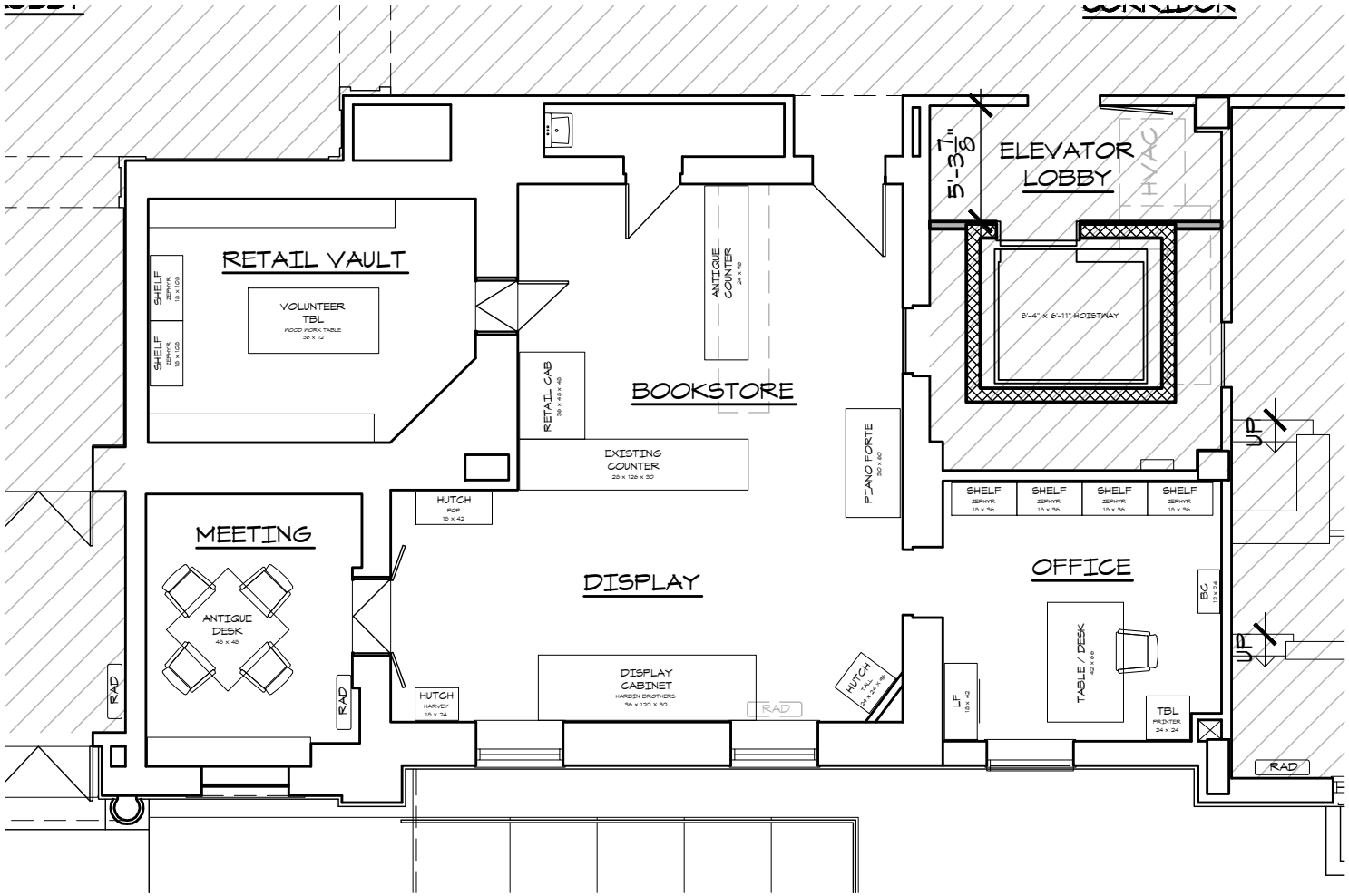

1ST FLOOR SE QUADRANT

1/8" = 1'-0"

0 4' 8' 16'

SCHEME 4 - HISTORICAL SOCIETY

PIPER-WIND ARCHITECTS, INC.
2121 CENTRAL STREET, SUITE 143
KANSAS CITY, MISSOURI 64108

TEL (816) 474-3050
FAX (816) 474-3051
www.piper-wind.com

JACKSON COUNTY HISTORIC TRUMAN COURTHOUSE

INTERIOR RENOVATION

102 NORTH MAIN STREET
INDEPENDENCE, MISSOURI 64050

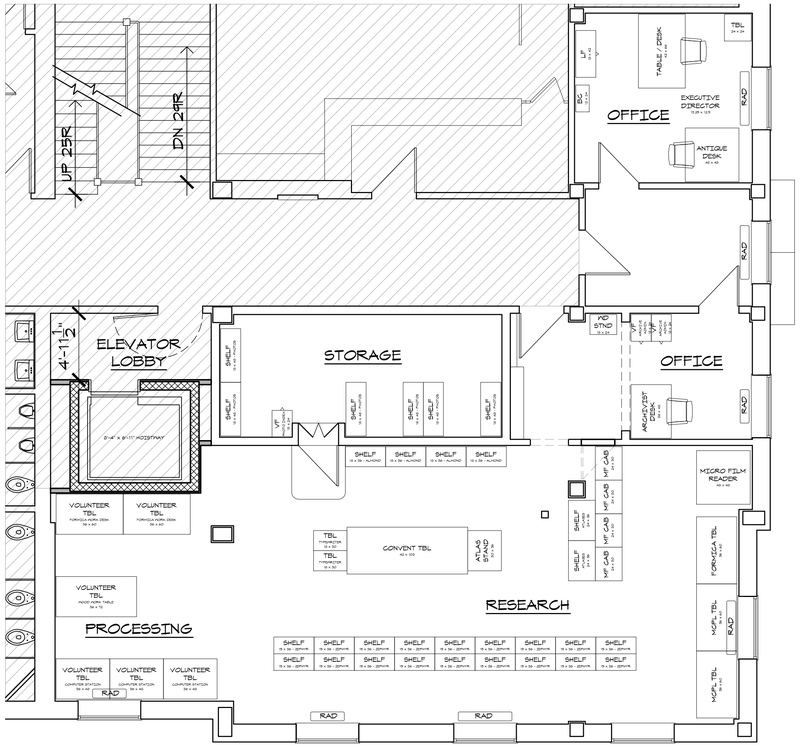

2ND FLOOR SE QUADRANT

3/16" = 1'-0"

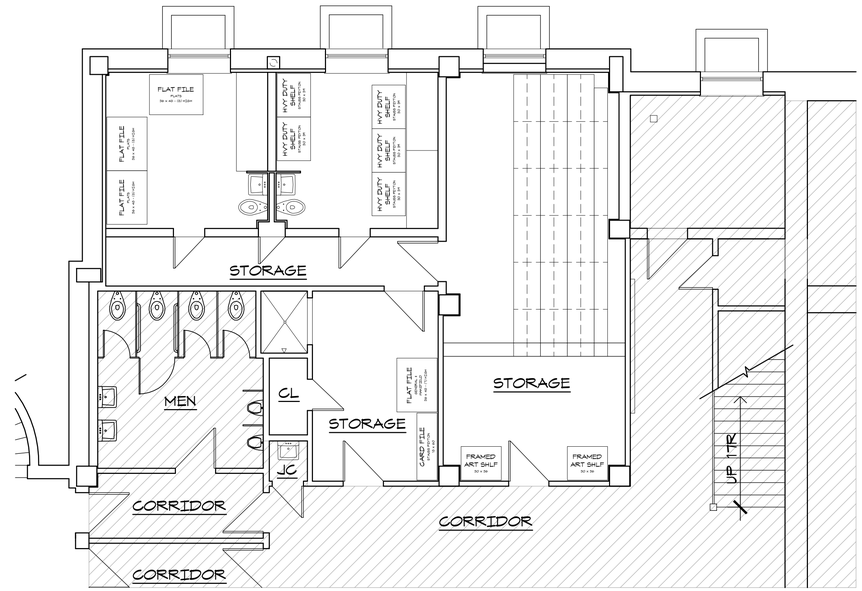

LOWER LEVEL NW QUADRANT

3/16" = 1'-0"

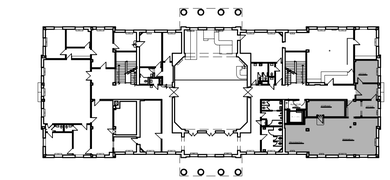

2ND FLOOR PLAN

1" = 40'-0"

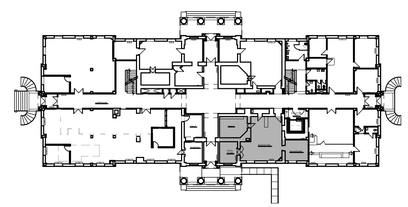

1ST FLOOR PLAN

1" = 40'-0"

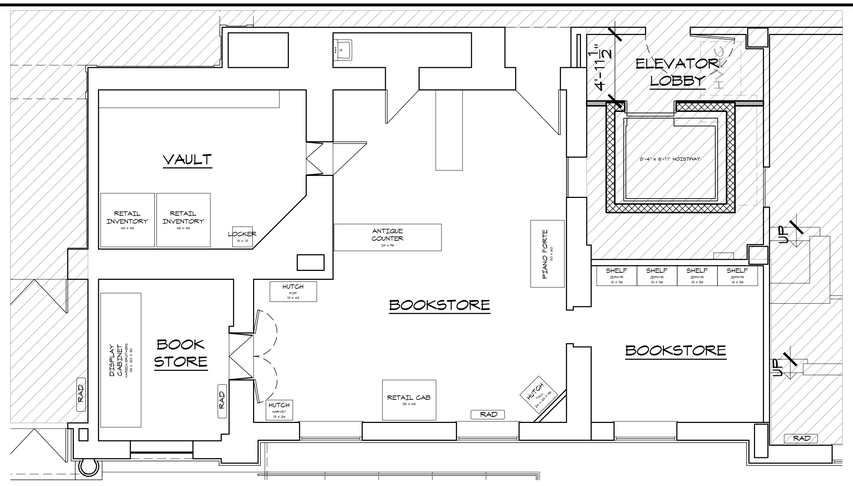

1ST FLOOR SE QUADRANT

3/16" = 1'-0"

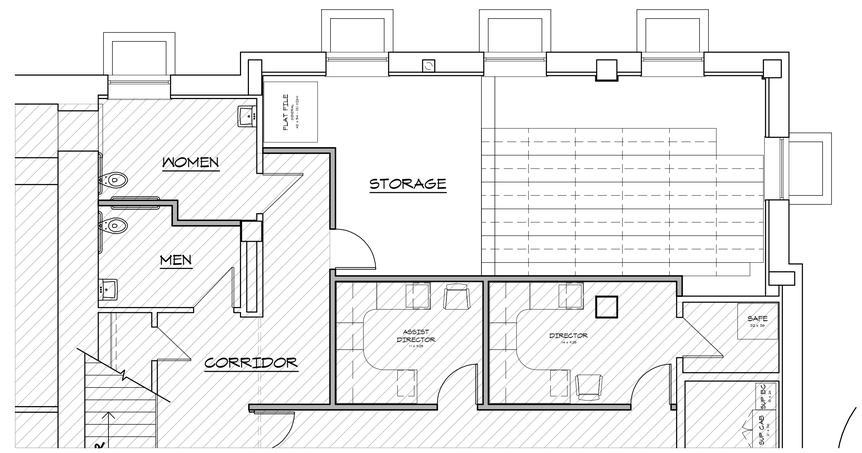

LOWER LEVEL NE QUADRANT

3/16" = 1'-0"

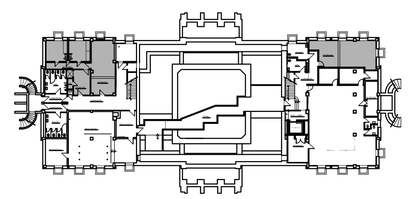

LOWER LEVEL PLAN

1" = 40'-0"

SCHEME 1 - HISTORICAL SOCIETY

PIPER-WIND ARCHITECTS, INC.
2121 CENTRAL, SUITE 143
KANSAS CITY, MISSOURI 64108

TEL (816) 474-3050
FAX (816) 474-3050

JACKSON COUNTY HISTORIC TRUMAN COURTHOUSE

INTERIOR RENOVATION

102 NORTH MAIN STREET
INDEPENDENCE, MISSOURI 64050

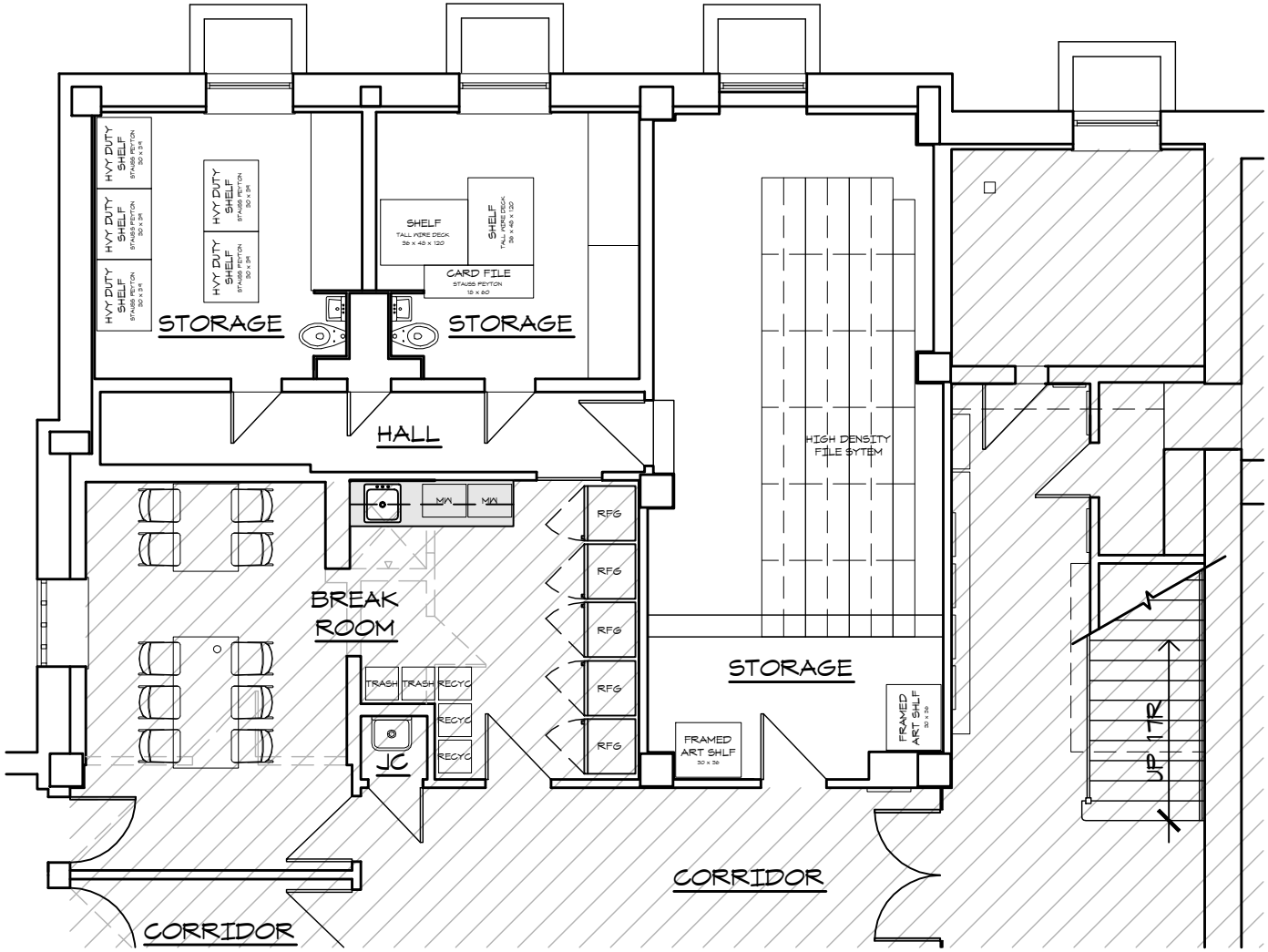

LOWER LEVEL NW QUADRANT

1/8" = 1'-0"

0 4' 8' 16'

SCHEME 4 - HISTORICAL SOCIETY

PIPER-WIND ARCHITECTS, INC.
2121 CENTRAL STREET, SUITE 143
KANSAS CITY, MISSOURI 64108

TEL (816) 474-3050
FAX (816) 474-3051
www.piper-wind.com

JACKSON COUNTY HISTORIC TRUMAN COURTHOUSE

INTERIOR RENOVATION
102 NORTH MAIN STREET
INDEPENDENCE, MISSOURI 64050

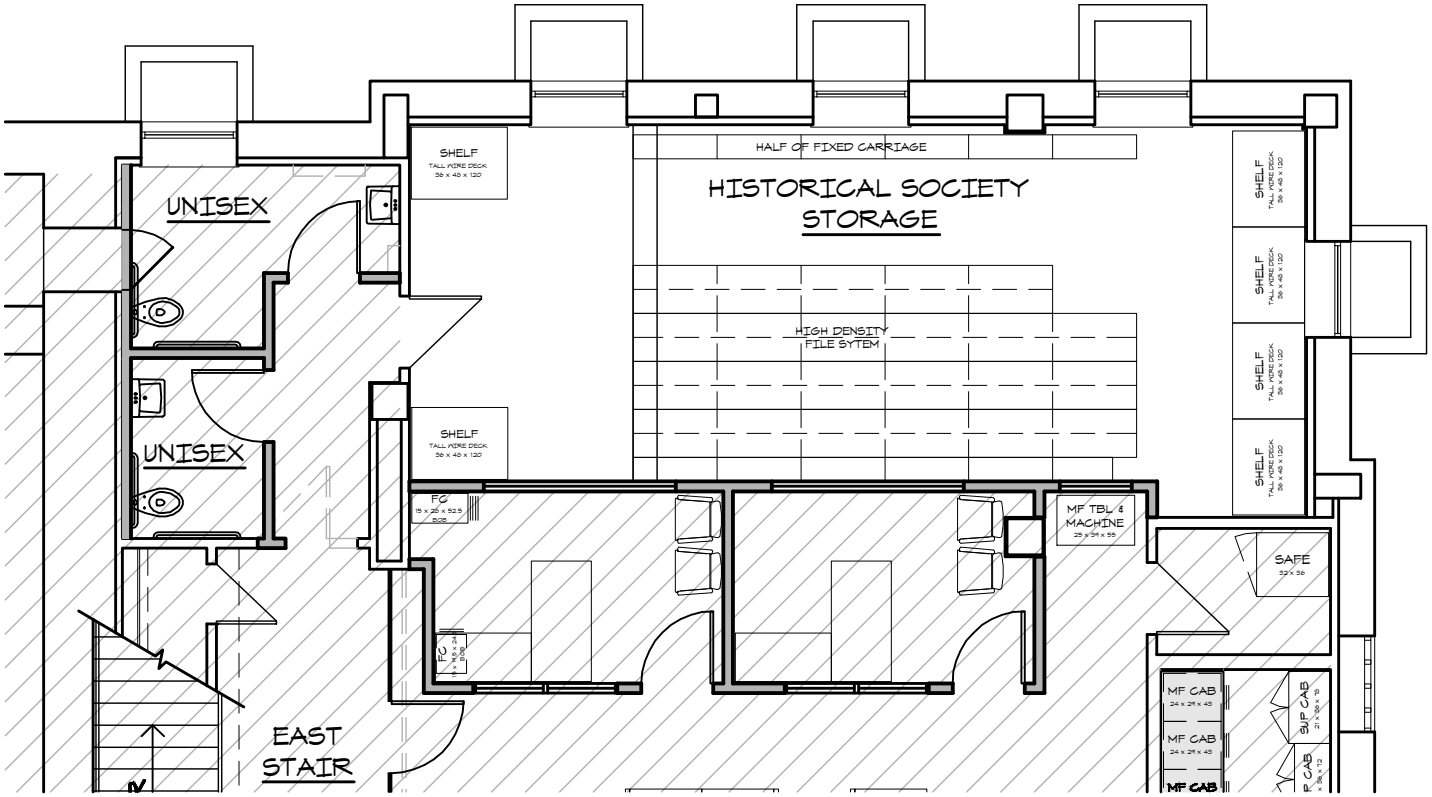

LOWER LEVEL NE QUADRANT

1/8" = 1'-0"

0 4' 8' 16'

SCHEME 4 - HISTORICAL SOCIETY

PIPER-WIND ARCHITECTS, INC.
2121 CENTRAL STREET, SUITE 143
KANSAS CITY, MISSOURI 64108

TEL (816) 474-3050
FAX (816) 474-3051
www.piper-wind.com

JACKSON COUNTY HISTORIC TRUMAN COURTHOUSE

INTERIOR RENOVATION

102 NORTH MAIN STREET
INDEPENDENCE, MISSOURI 64050

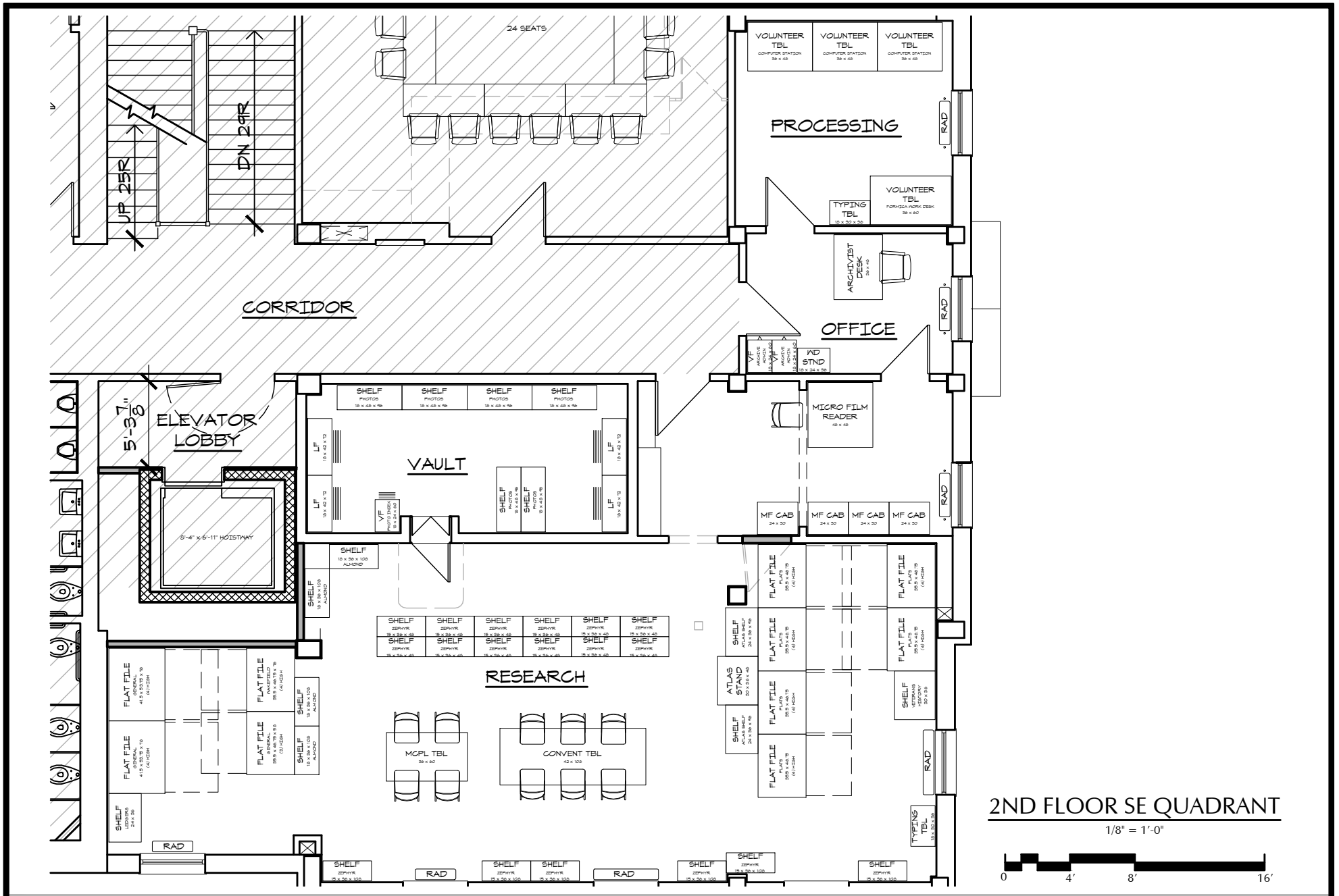

2ND FLOOR SE QUADRANT

1/8" = 1'-0"

0 4' 8' 16'

SCHEME 4 - HISTORICAL SOCIETY

PIPER-WIND ARCHITECTS, INC.
2121 CENTRAL STREET, SUITE 143
KANSAS CITY, MISSOURI 64108

TEL (816) 474-3050
FAX (816) 474-3051
www.piper-wind.com

JACKSON COUNTY HISTORIC TRUMAN COURTHOUSE

INTERIOR RENOVATION

102 NORTH MAIN STREET
INDEPENDENCE, MISSOURI 64050

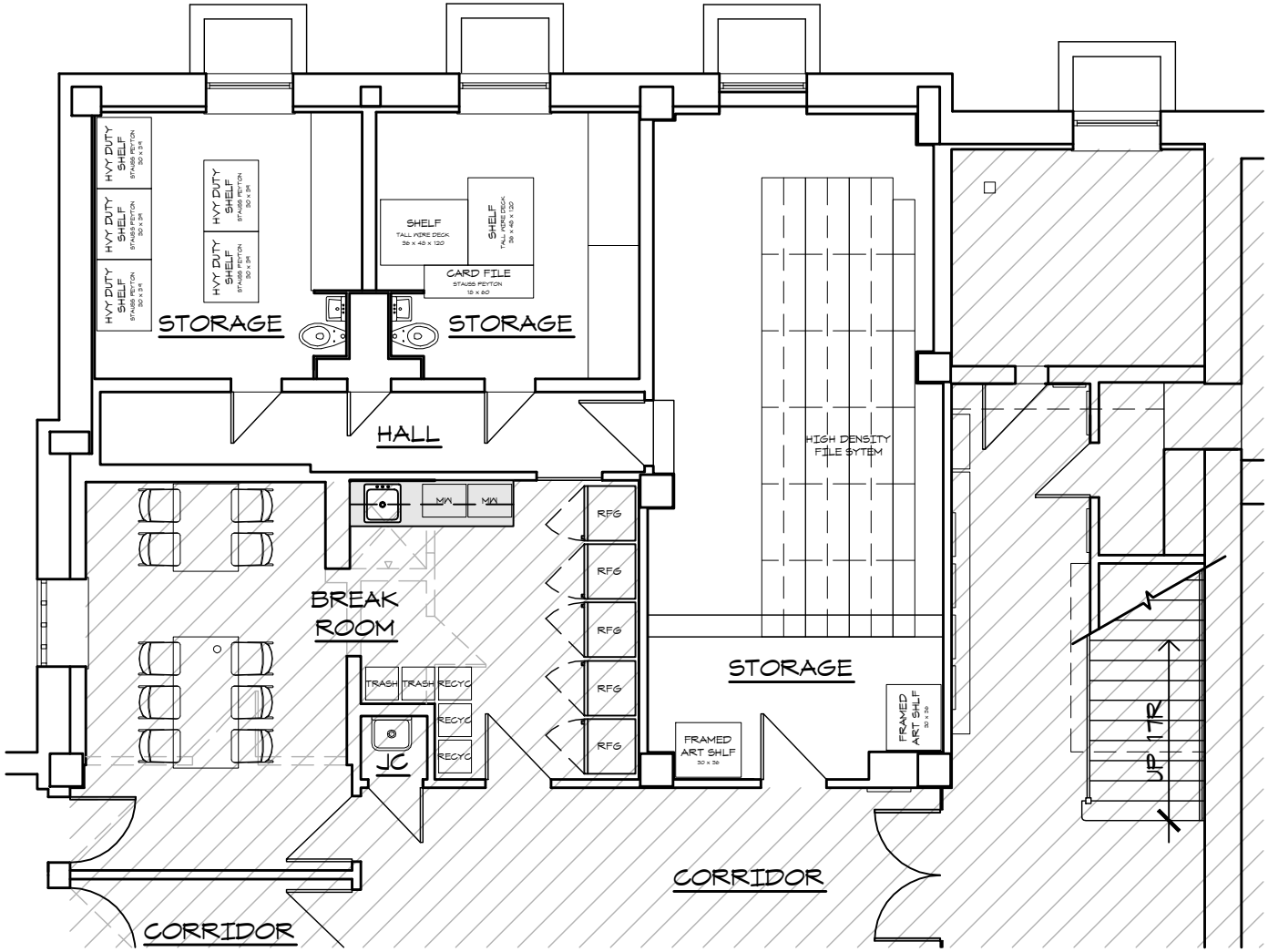

LOWER LEVEL NW QUADRANT

1/8" = 1'-0"

0 4' 8' 16'

SCHEME 4 - HISTORICAL SOCIETY

PIPER-WIND ARCHITECTS, INC.
2121 CENTRAL STREET, SUITE 143
KANSAS CITY, MISSOURI 64108

TEL (816) 474-3050
FAX (816) 474-3051
www.piper-wind.com

JACKSON COUNTY HISTORIC TRUMAN COURTHOUSE

INTERIOR RENOVATION
102 NORTH MAIN STREET
INDEPENDENCE, MISSOURI 64050

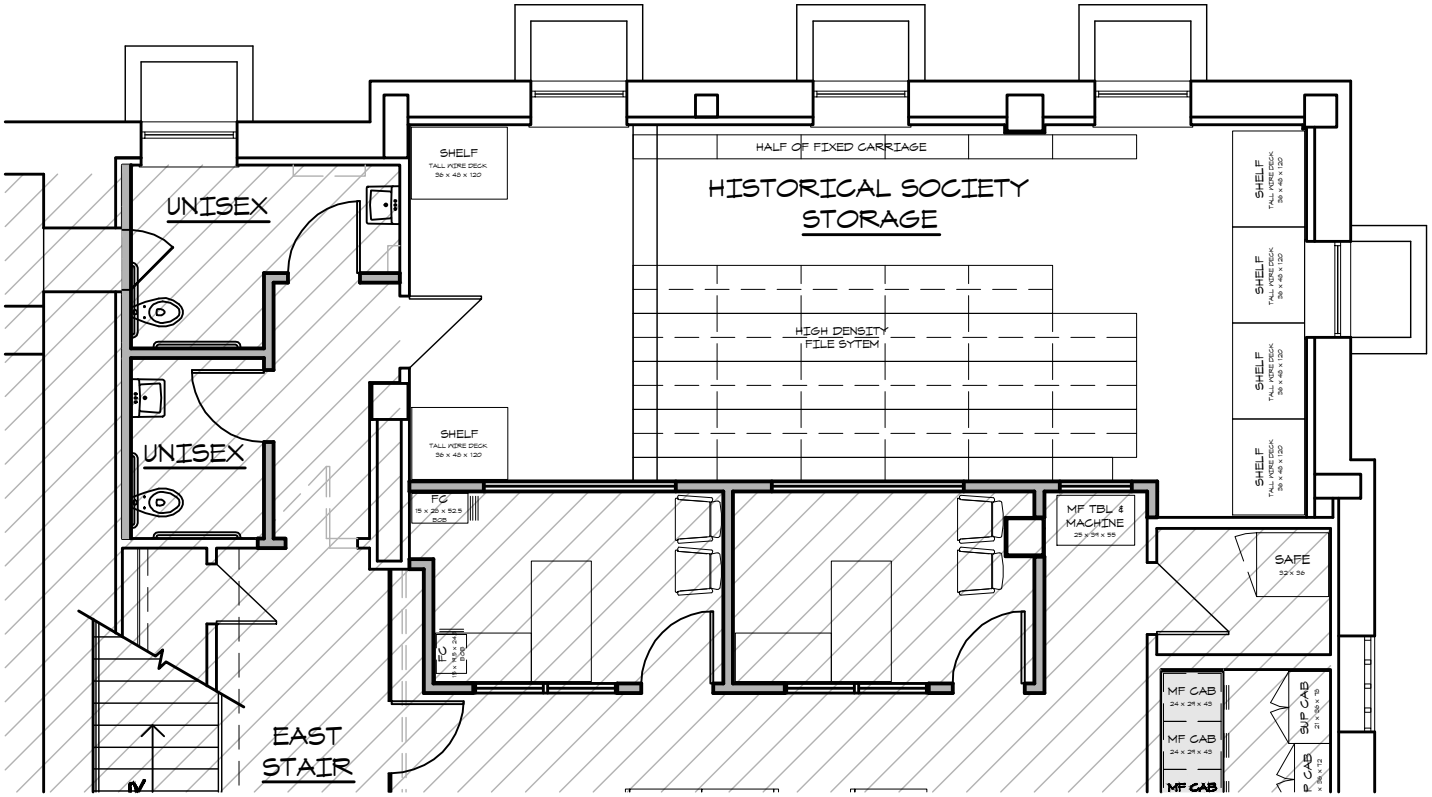

LOWER LEVEL NE QUADRANT

1/8" = 1'-0"

0 4' 8' 16'

SCHEME 4 - HISTORICAL SOCIETY

PIPER-WIND ARCHITECTS, INC.
2121 CENTRAL STREET, SUITE 143
KANSAS CITY, MISSOURI 64108

TEL (816) 474-3050
FAX (816) 474-3051
www.piper-wind.com

JACKSON COUNTY HISTORIC TRUMAN COURTHOUSE

INTERIOR RENOVATION

102 NORTH MAIN STREET
INDEPENDENCE, MISSOURI 64050

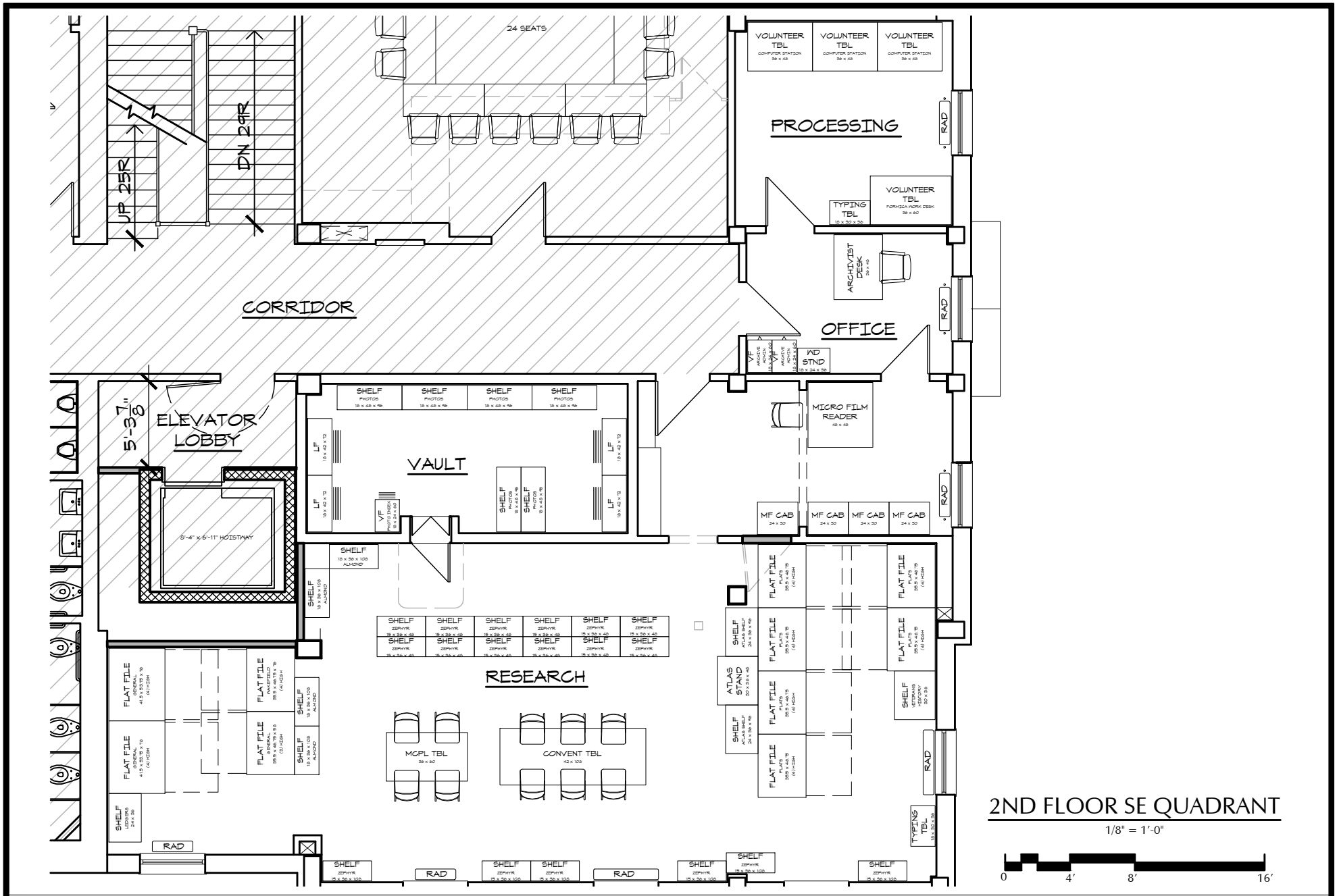

2ND FLOOR SE QUADRANT

1/8" = 1'-0"

0 4' 8' 16'

SCHEME 4 - HISTORICAL SOCIETY

PIPER-WIND ARCHITECTS, INC.
2121 CENTRAL STREET, SUITE 143
KANSAS CITY, MISSOURI 64108

TEL (816) 474-3050
FAX (816) 474-3051
www.piper-wind.com

JACKSON COUNTY HISTORIC TRUMAN COURTHOUSE

INTERIOR RENOVATION

102 NORTH MAIN STREET
INDEPENDENCE, MISSOURI 64050

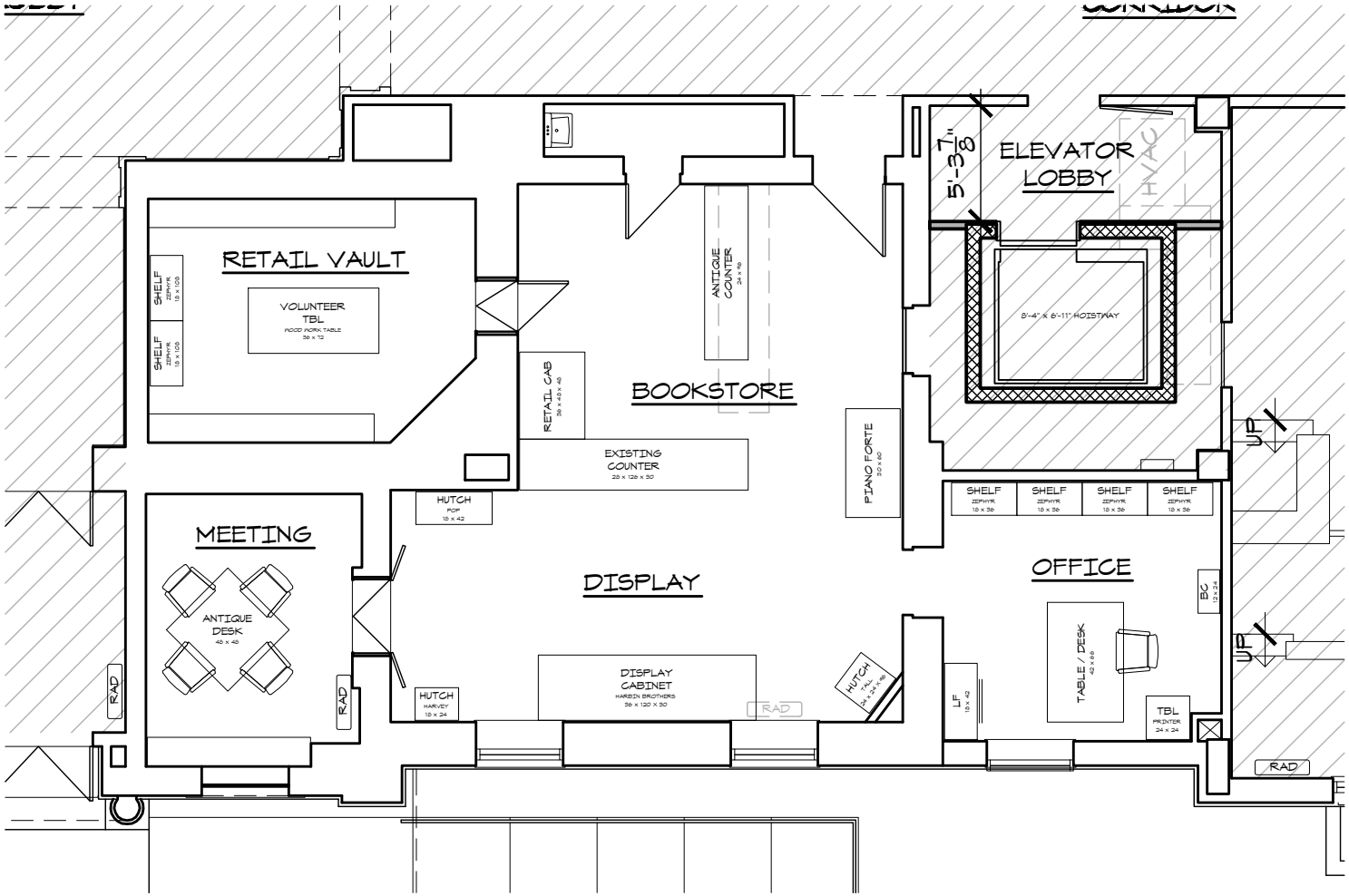

1ST FLOOR SE QUADRANT

1/8" = 1'-0"

0 4' 8' 16'

SCHEME 4 - HISTORICAL SOCIETY

PIPER-WIND ARCHITECTS, INC.
2121 CENTRAL STREET, SUITE 143
KANSAS CITY, MISSOURI 64108

TEL (816) 474-3050
FAX (816) 474-3051
www.piper-wind.com

JACKSON COUNTY HISTORIC TRUMAN COURTHOUSE

INTERIOR RENOVATION

102 NORTH MAIN STREET
INDEPENDENCE, MISSOURI 64050