Wonderwall
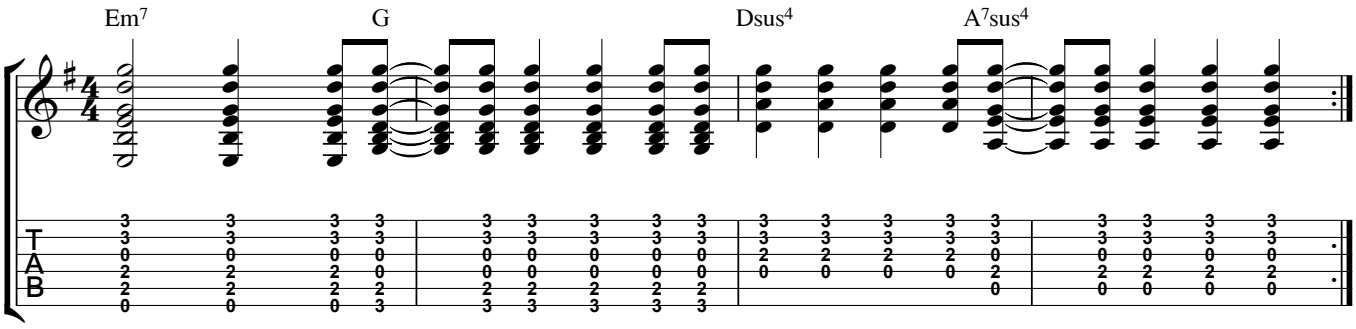
Oasis