Warmup & Articulation Exercise

Trumpet in B♭

Jon Brummel

Exercise #1 - Warm-up

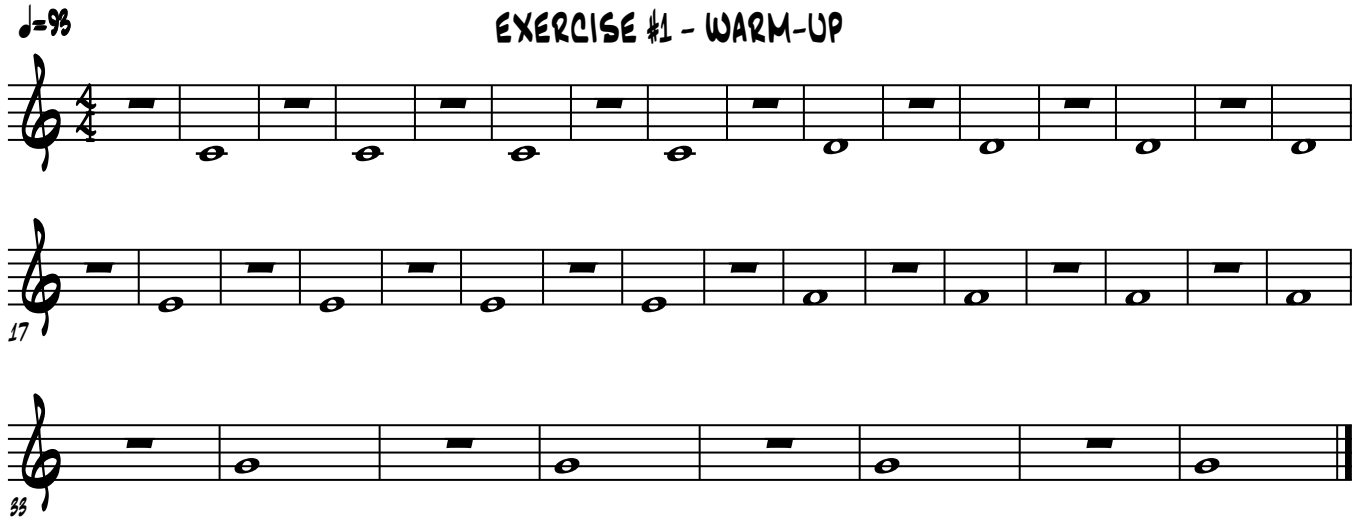

Exercise #2 - Articulation

1. Air moves <u>nonstop</u> through the notes
2. Flick your <u>tip</u> of the <u>tongue</u> behind your <u>teeth.</u>
3. Think "toh" - not "poh" - practice saying it outloud

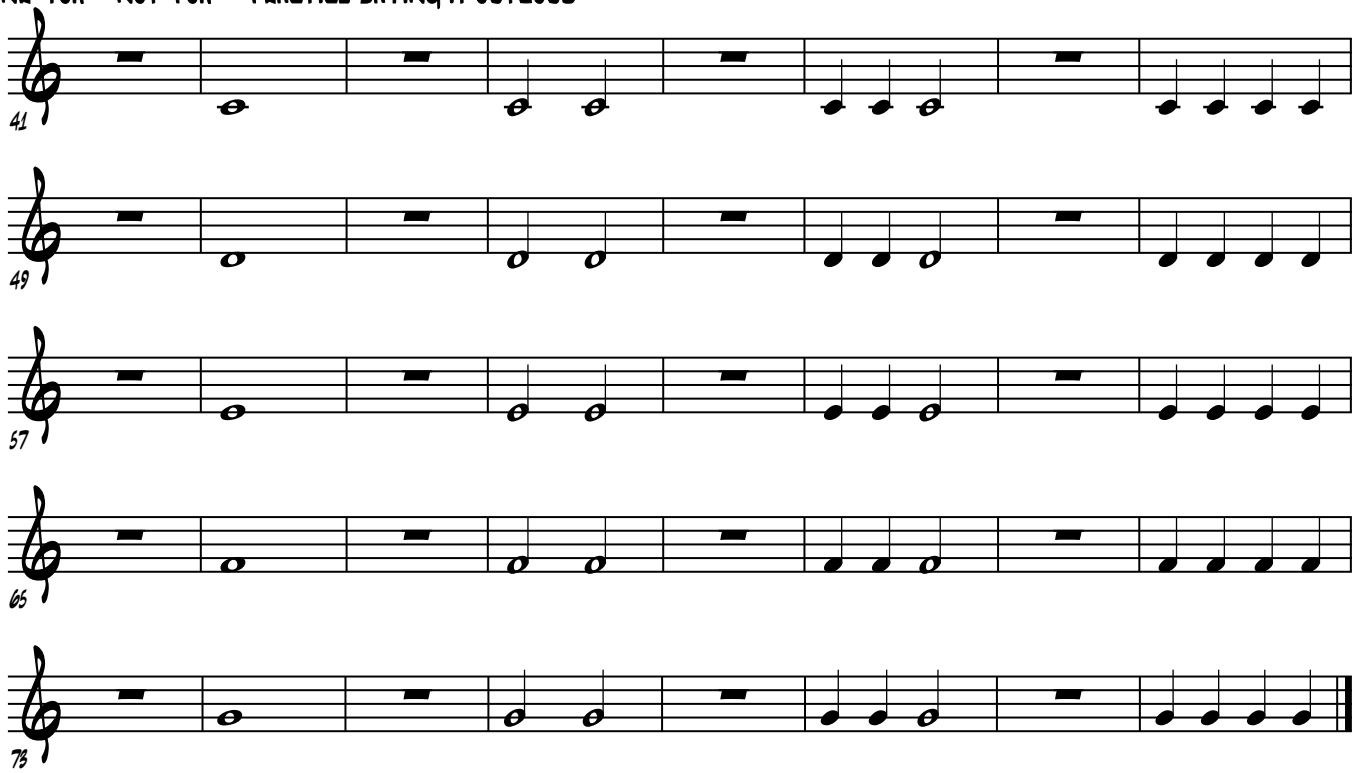

Jon Brummel 925-768-2949
trex@summermusic.us